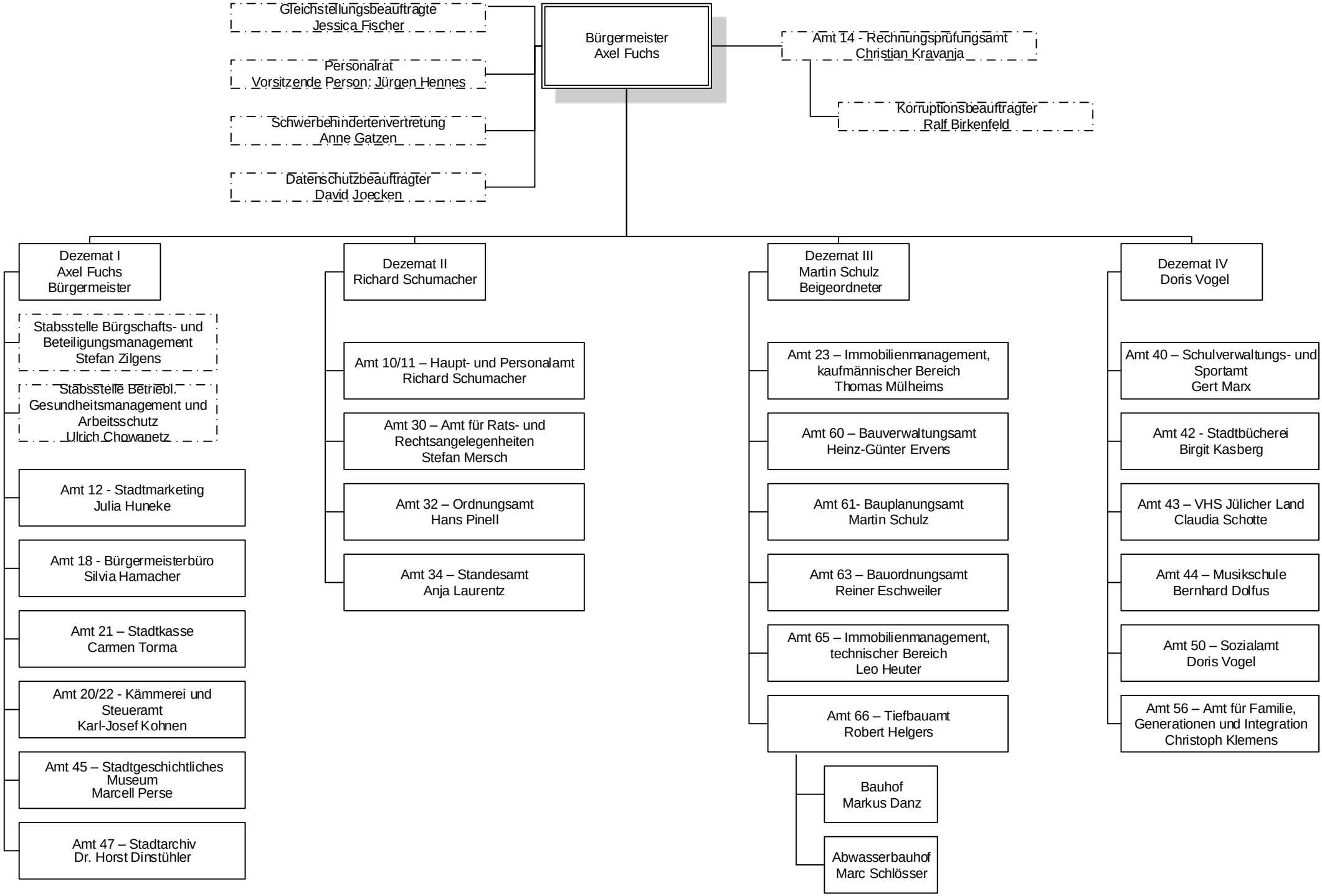Organigramm der Stadt Jülich –
Stand 15.05.2019